Sawyer Lake

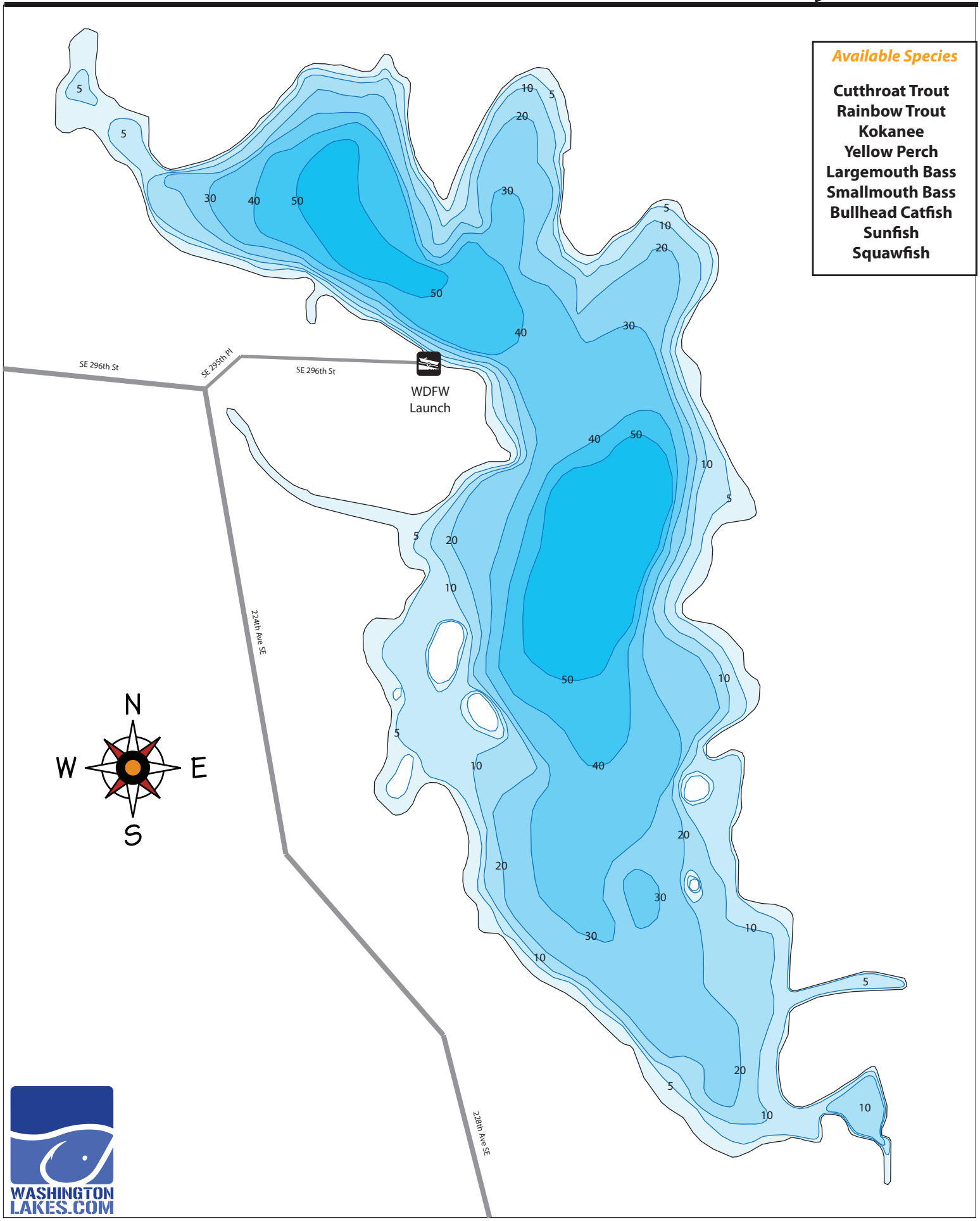

Source: Washington Department of Game

©2010 WashingtonLakes.com